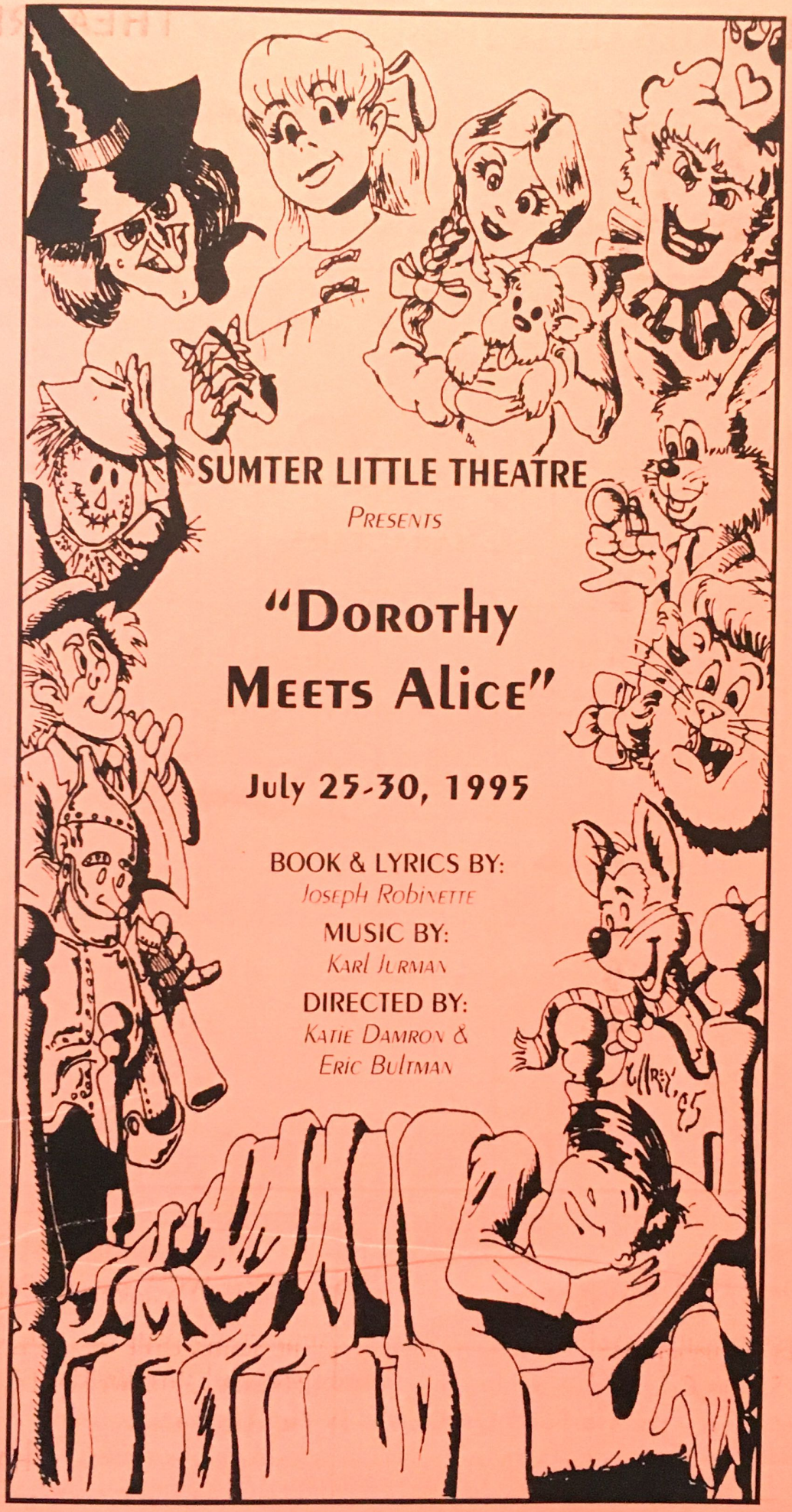

SUMTER LITTLE THEATRE

Presents

"Dorothy Meets Alice"

July 25-30, 1995

BOOK & LYRICS BY:
Joseph Robinette

MUSIC BY:
Karl Jurman

DIRECTED BY:
Katie Damron &
Eric Bultman

SUMTER LITTLE THEATRE

Presents

"Dorothy Meets Alice"

or

"The Wizard of Wonderland"

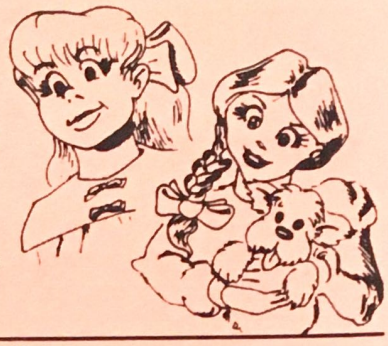

BOOK & LYRICS BY: *Joseph Robinette* MUSIC BY: Karl Jurman

DIRECTORS: *Katie Damron* *Eric Bultman*

CHOREOGRAPHER *Libby Singleton*

ACCOMPANIST *Alice Lipscombe*

MUSIC DIRECTOR *Michelle Blassengale*

Produced by special arrangement with Dramatic Publishing

Characters

Dorothy ..... Dana Baker

Alice ..... Lindsey Michalik

Judson ..... Tug Baker

Mad Hatter ..... Audrey Sandy

Scarecrow ..... Jocelyn Buckner

White Rabbit ..... Kelly Jones

Tin Man ..... Erin Griffith

Dormouse ..... Lindsay Schmeling

Cowardly Lion ..... Allison Griffith

Wicked Witch ..... Jennifer Bowen

Red Queen ..... Katie Drayton

The Place: ..... The Tulgey Wood (Between Oz and Wonderland)

The Time: ..... The Present & The Past

There will be a fifteen minute intermission.

No Food Or Drinks In The Theatre.

The concession area/gallery will be open during intermission.

Please NO Photographs may be taken during the performance.

PRODUCTION STAFF

Directors ..... Katie Damron, Eric Bultman

Choreographer ..... Libby Singleton

Music Director ..... Michelle Blassengale

Accompanist ..... Alice Lipscombe

Stage Manager ..... Michael Denny

Designer/Technical Director ..... Randy Abbott

Set Construction ..... Jocelyn Buckner, Dean Long, Ken Poston

Scene Painting ..... Randy Abbott, Jocelyn Buckner

Lighting Technician ..... Ashley Purdy

Sound Technician ..... Matthew Sheehan

Properties ..... Karen Michalik, Caitlin Pombar

Costume Designer ..... Marge Cowles

Costume Construction ..... Marge Cowles
Jeannie Purdy, Katie Damron, Karen Michalik, Jennifer Bowen

Playbill Illustration ..... Matthew Ullrey

Rehearsal Accompanists ..... Ann Diller,
Chase Boulware

Publicity ..... Suzanne Begley (Newsletter)
Jr. Welfare League (Flyer Distribution)

ACKNOWLEDGEMENTS:

The Item, WRJA, Kroger, Piggly Wiggly, Winn Dixie, Food Lion.

The Sumter Little Theatre is sponsored in part by contributions from the Junior Welfare League of Sumter, The Sumter County Cultural Commission, and the South Carolina Arts Commission.

THEATRE SCHOOL

The Sumter Little Theatre will mark the tenth anniversary of its youth division during the Fall 1995 to Spring 1996 season. Developing skills and talents that are fundamental to all aspects of the student's life are the goals of the **SLT YOUTH DIVISION**. This year the youth division will offer a season of three plays allowing students continued opportunity for skill development both on and off stage.

CLASS SIZE IS LIMITED: To reserve your space, please complete and return the application (at left) along with a registration fee of $25.00 (amount to be deducted from your first tuition payment.)

TUITION CONTRACT INFORMATION: Annual tuition is $315, payable in nine monthly installments or one annual payment of $290 (a $25 savings). Discounts are available for families with more than one student enrolled in the program (two students - $270 each, payable in monthly installments, $30 each or $245 each, annual payment.)

*SLT continues to offer a limited number of scholarships (full and partial based on financial need. Each application and statement of need will be confidential and considered on an individual basis.

SCHEDULE: August 29, 1995 to May 16, 1996. Classes meet weekly, observing school holidays, including in-service days.

For additional information, call Katie Damron, 775-2150. Cancellation must be made no later than August 1. Registration fee cannot be refunded after this date.

Thank You!

1995-1996 SEASON ANNOUNCEMENTS

We at SLT are committed to theatre excellence. This means selecting and producing top quality plays for the entire community. We are very proud to present the plays that we have selected for our 1995-96 season.

Lend Me a Tenor

September 14-17 & 21-24, 1995

The Glass Menagerie

November 9-12 & 16-19, 1995

Lost In Yonkers

February 7-11 & 14-18, 1996

A Soldier's Play

April 11-14 & 18-21, 1996

Please Detach And Return To: Katie Damron, Director, Sumter Little Theatre, 14 Mood Avenue, Sumter, South Carolina 29150

Theatre School Application

Name _____ Age _____

Grade Student Will Be Entering Fall 1995 _____

School _____

Theatre Experience (if any) _____

_____

Parent's Name _____

Place Of Employment _____

Address (Home) _____

Phone (Home) _____ (work) _____

Tuition Payment Plan: Annual _____ Monthly _____

Scholarship Need: Partial _____ Full _____